

# Delphi Trim Code File Loader Program - How To ...

**DELPHI** Not Just Quality. Delphi Quality.

## Trim Code Upload Software

[Download Trim Code Upload Software](#)      [Purchase License](#)

**Follow These Steps**

1. Download the complete "How To" Guide
2. Download ECM Serial Number Gabbit Program
3. Connect laptop & NEXIQ™ to Vehicle Diagnostic Port
4. Run Gabbit program to obtain ECM Serial Number
5. Download Trim Code Upload Software
6. Purchase License
7. Connect laptop & NEXIQ™ to Vehicle Diagnostic Port
8. Start Delphi Trim Loader .exe file

**Why Trim Codes Are Important**

- Machining tolerances may cause slight differences between injectors and effect fuel delivery. Variations in timing and flow may lead to a decrease in engine performance.
- Unique Trim Codes for each injector tailor their performance to the optimum specifications.
- Delphi Remanufactured Injectors are supplied with a unique trim code, located on a CD-ROM disc, to tailor each injectors output.
- Using the Delphi Trim Code Software to enter the new unique trim code provided into the engine ECM helps ensure proper engine performance.

[Download Complete "How To" Guide](#)      [Download Gabbit Program](#)

© 2016 Delphi All rights reserved

## Table of Contents

Important Notes.....	2
Downloading the Gabbit and Delphi Trim Code File Loader Programs.....	2
Running the Program to view the engine ECM serial number .....	2
Purchasing the license number.....	5
Running the program to upload trim code files to the engine ECM.....	5
Running the program to swap injectors that are already installed between cylinders.....	11
Troubleshooting.....	16
Contact Information.....	18

## Important Notes

To purchase a license to use the Delphi Trim Code File Loader program you will need to know the serial number of the engine ECM. To obtain the ECM serial number first download and run the program. The program will have limited functionality giving you visibility to the engine ECM serial number even though the license number hasn't been purchased.

The following required items must be installed before running the program to upload a trim code file:

- PC with at least 1GB RAM
- NEXIQ™ USB Link with driver installed (from NEXIQ™ web site)
- Delphi Trim Code File Loader program license purchased

## Downloading the Grabit and Delphi Trim Code File Loader Programs

**Click** on the appropriate icons from the Delphi web site to download the **Gorbit** and **Delphi Trim Code File Loader Programs**.

**Click** on the downloaded file to extract the file. Note: The file only needs to be downloaded once, and can be reused. In future if there are any program revisions, it may need to be re-downloaded.

## Running the Program to view the engine ECM serial number

**Note:** Before running the program ensure that your laptop computer is connected to the vehicle through the NEXIQ™ interface box. You do not need to have an internet connection at this time.

**Click** on the extracted file: **GrabSN.exe**

If this screen appears select **click on Run**.

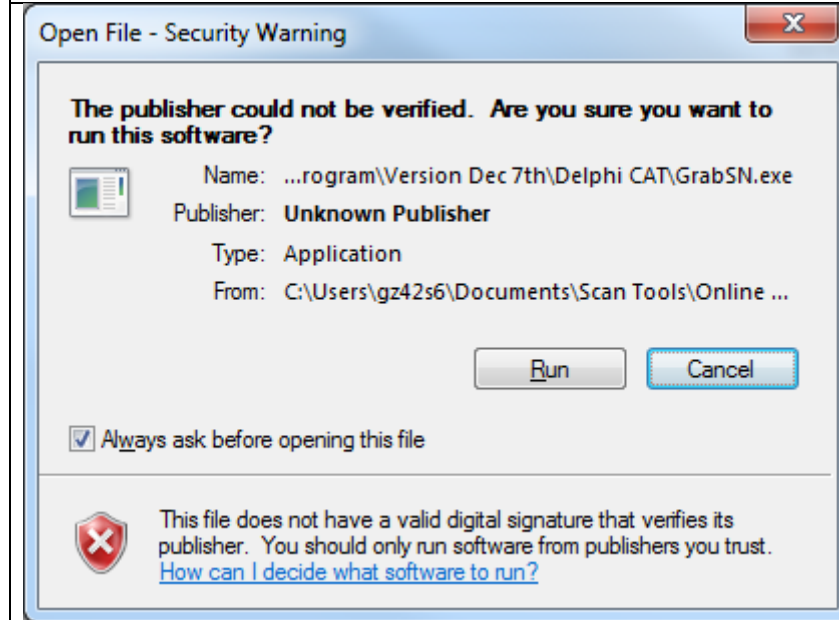

Once this screen appears **click on Grab It**.

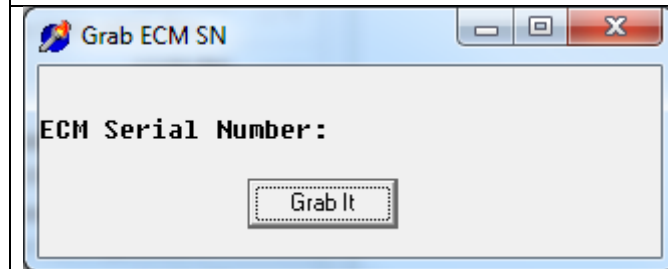

On this screen make the appropriate selections from the dropdown boxes.

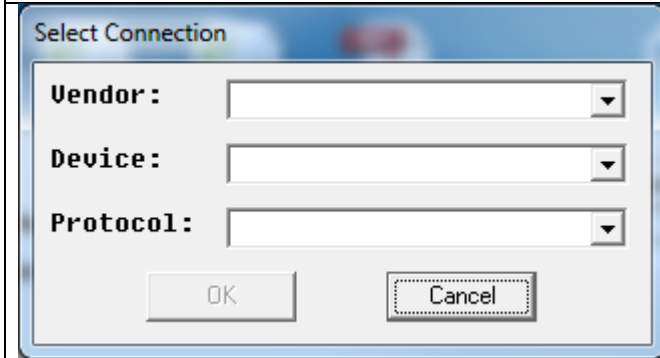

In this example, for Vendor **click on NEXIQ™ Technologies USB-Link 2.**

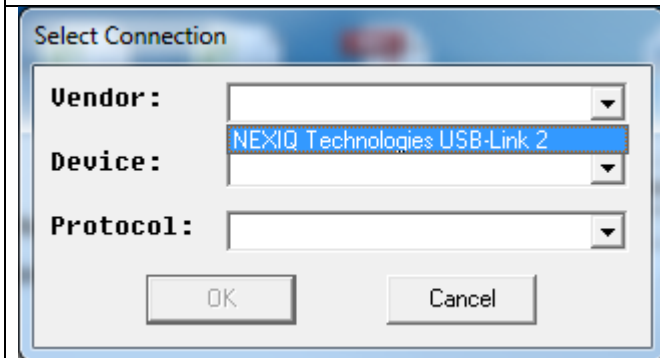

Then **click on the appropriate Device.** In this example **USB-Link 2.**

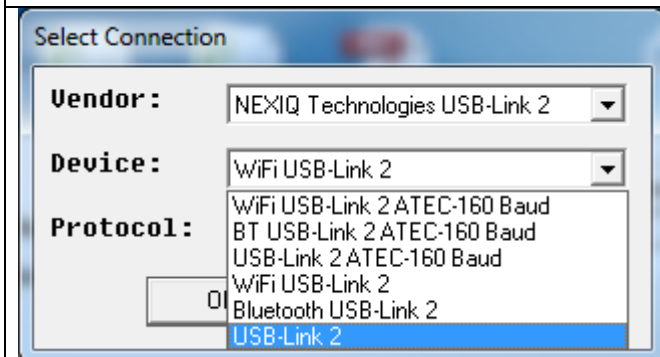

Then **click** on the appropriate Protocol. In this example **SAE J1708 Protocol**.

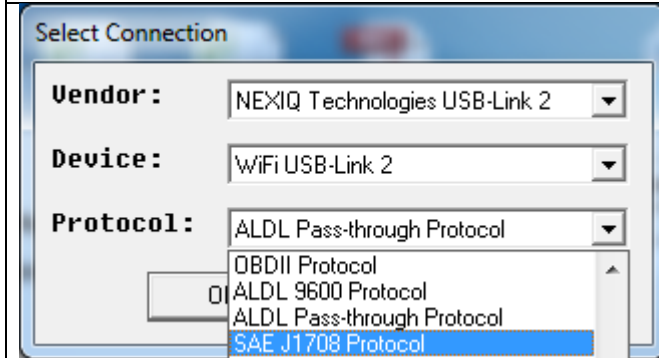

The ECM serial number will now be visible. Make note of it and then **click** the **X** at the upper right corner of the window to close the program.

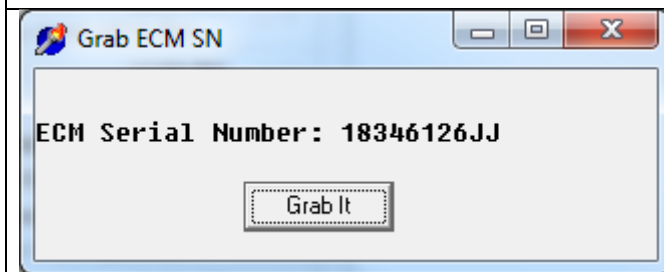

## Purchasing the license number

**Click** on the appropriate icon from the Delphi web site to purchase a single ECM timed license. As part of the purchase process you will need to key in the Engine ECM serial number. The purchase will be made utilizing PayPal. Note: You will receive an email acknowledgement of the purchase.

## Running the program to upload trim code files to the engine ECM

**Note:** Before running the program to upload trim code files ensure that you have previously purchased the program license, are connected to internet, and that your laptop computer is connected to the vehicle through the NEXIQ™ interface box.

**Click** on the extracted file: **Delphi Trim Loader 3.3.exe**

The program will search the online database to validate use of the program. If the sale took place within the last 3 months, the program will run, if no, it will say "There is no valid license file".

If this screen appears select **click on Run**.

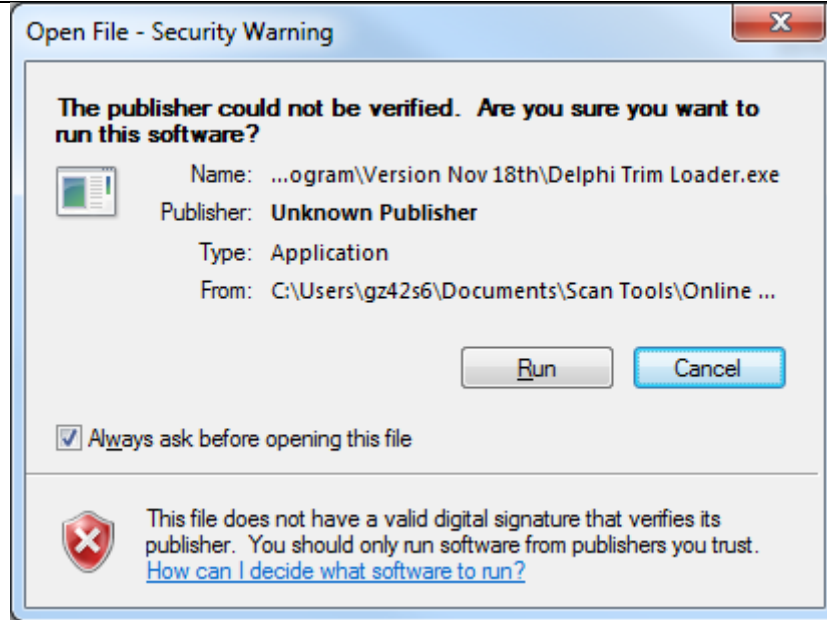

Once this screen appears select the application from the dropdown box (C7, C13, or C15) then **click on Connect**. Note: The red dot indicates that the program is not currently connected to the ECM.

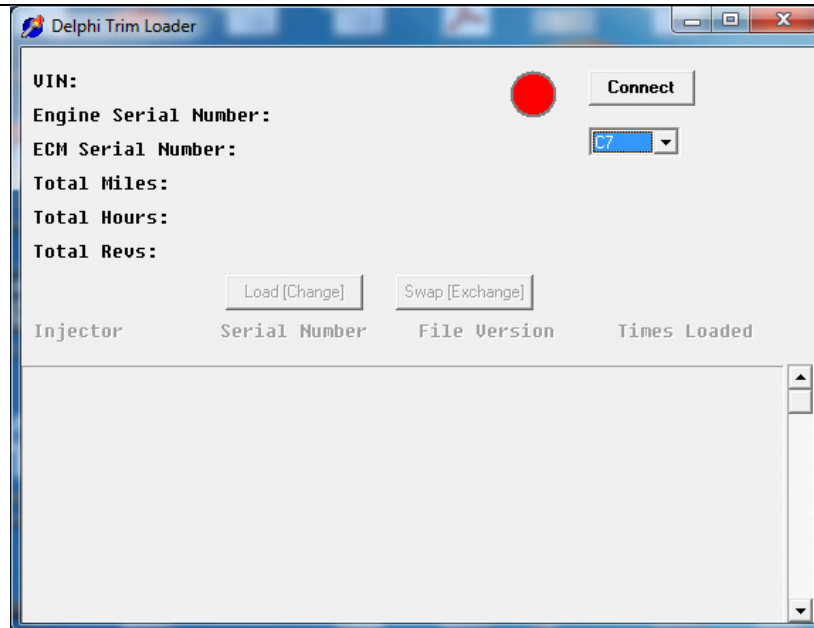

On this screen make the appropriate selections from the dropdown boxes.

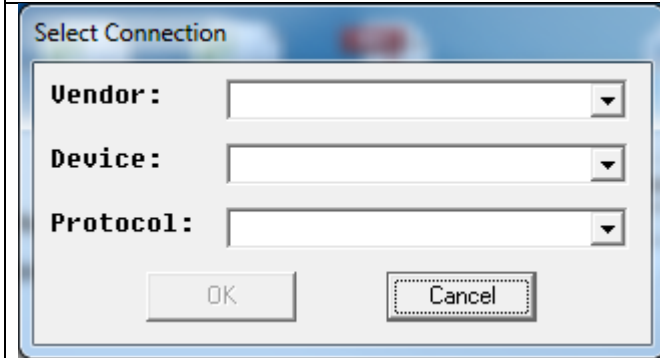

In this example, for Vendor **click on NEXIQ™ Technologies USB-Link 2.**

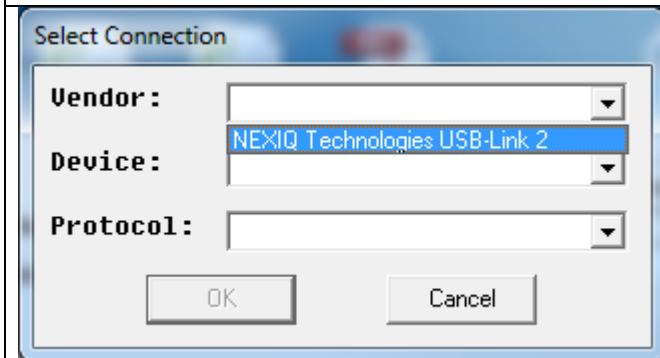

Then **click on the appropriate Device.** In this example **USB-Link 2.**

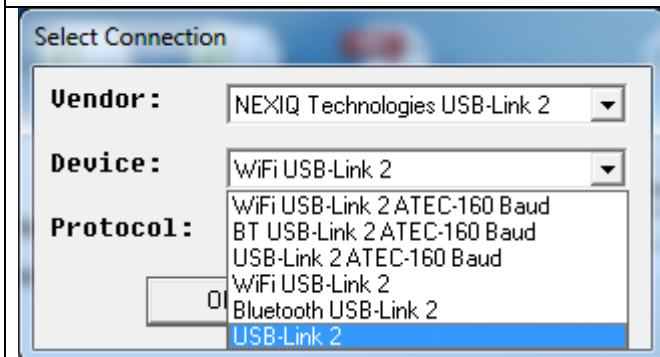

Then **click** on the appropriate Protocol. In this example **SAE J1708 Protocol**.

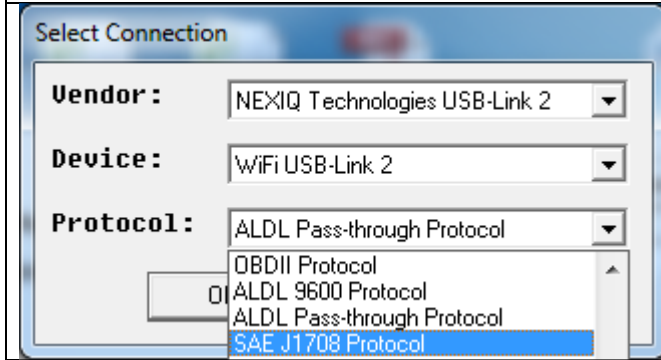

The green dot indicates that the program has connected to the ECM. The serial numbers of the injectors currently loaded in the ECM will be listed. Note: The program may display more injector cylinder locations than your engine has, however, only refer to the number of cylinders appropriate for your engine. In this example, as it is a 6 cylinder engine only Injectors 1 through 6 have a serial number listed.

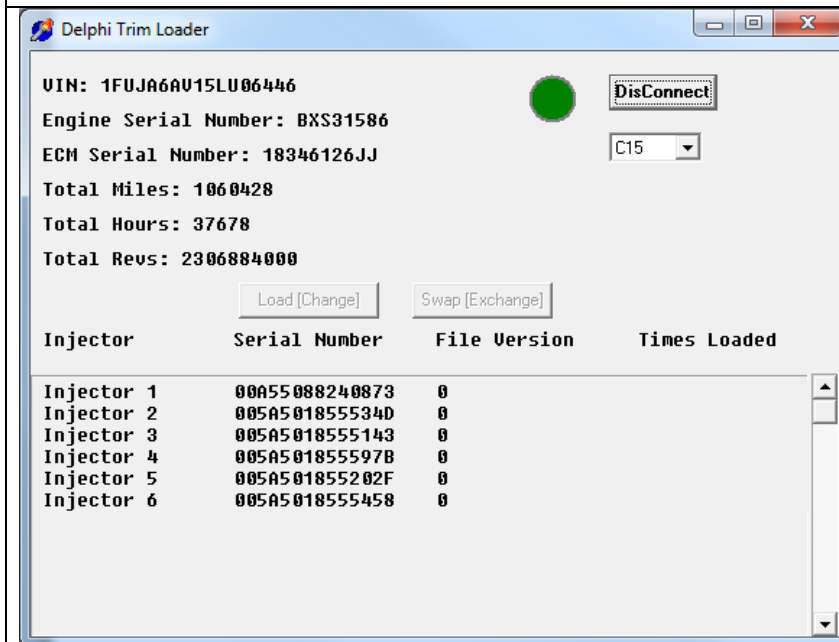

Click on the appropriate Injector/Cylinder location to select it, then Click on Load(Change).

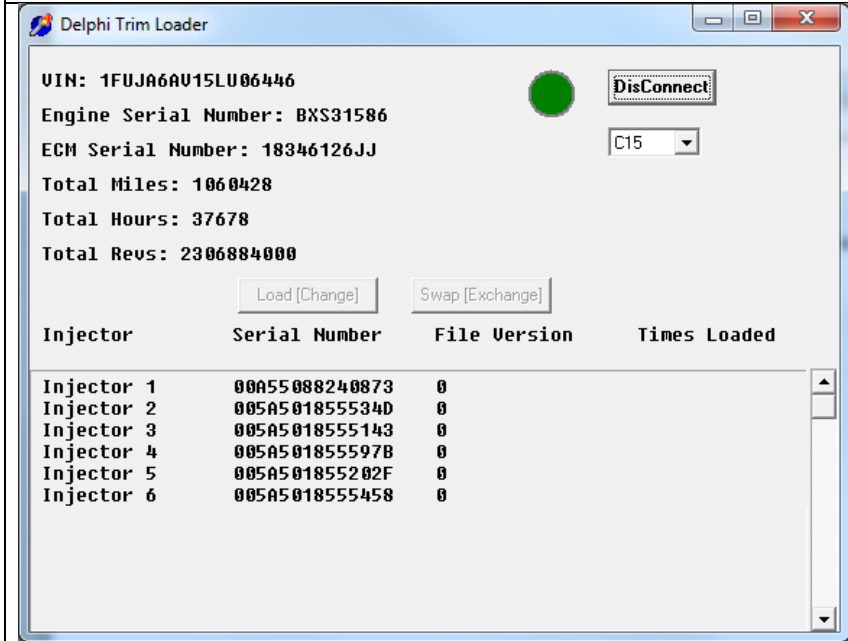

In this example Injector 1 (highlighted in blue) was selected.

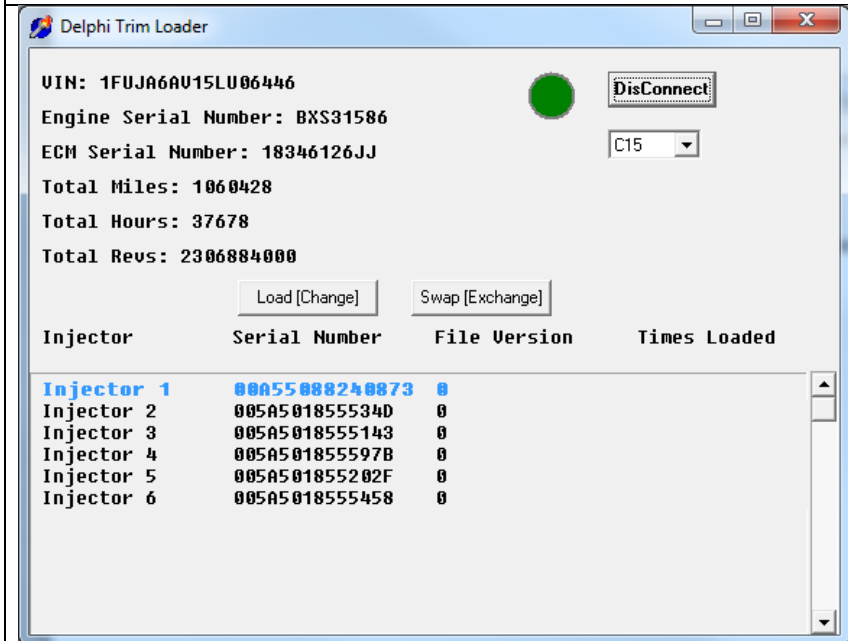

Select the location of the trim code file, then **click OK**.

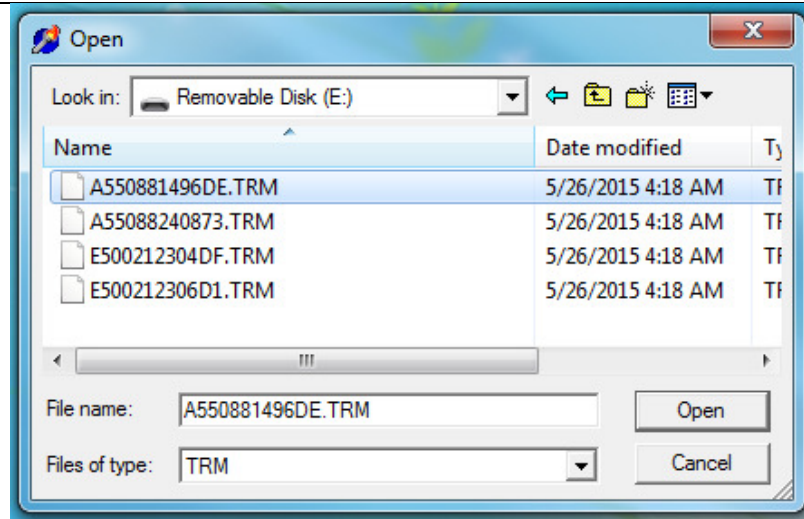

Enter the 4 digit confirmation code found on the injector.

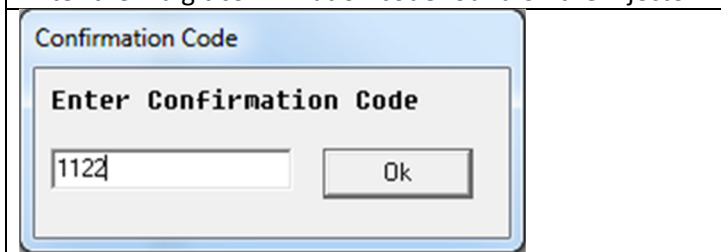

As shown below, the replacement injector serial number is now showing on the list.

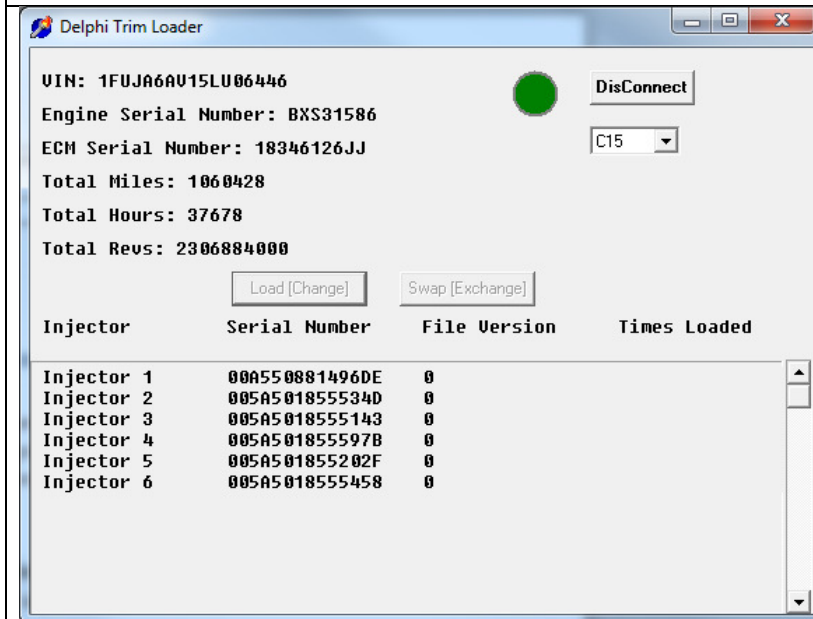

## Running the program to swap injectors that are already installed between cylinders

**Note:** Before running the Delphi Trim Loader program to swap injectors between engine cylinders ensure that you have previously purchased the program license, are connected to internet, and that your laptop computer is connected to the vehicle through the NEXIQ™ interface box.

**Click** on the extracted file: **Delphi Trim Loader 3.3.exe**

The program will search the online database to validate use of the program. If the sale took place within the last 3 months, the program will run, if no, it will say “There is no valid license file”.

Once this screen appears select the application from the dropdown box (C7, C13, or C15) then **click** on **Connect**. Note: The red dot indicates that the program is not currently connected to the ECM.

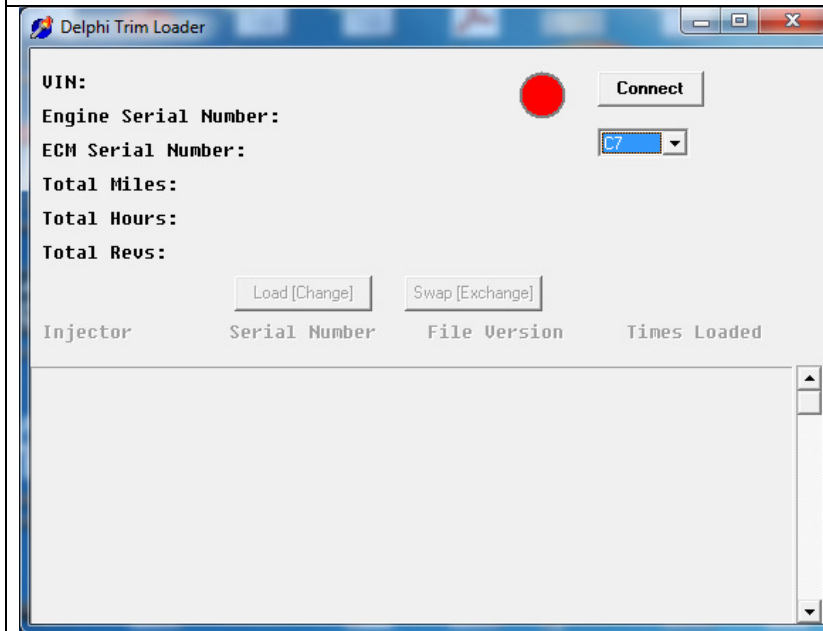

On this screen make the appropriate selections from the dropdown boxes.

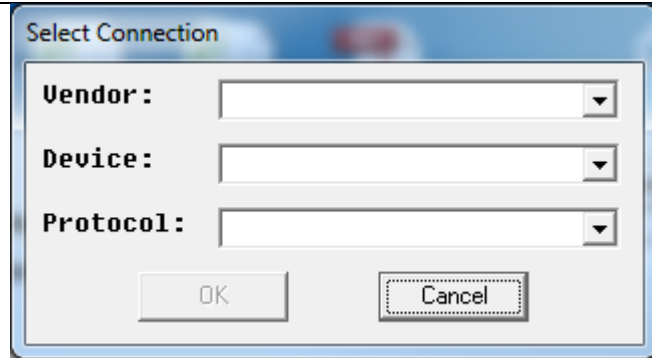

In this example, for Vendor **click on NEXIQ™ Technologies USB-Link 2.**

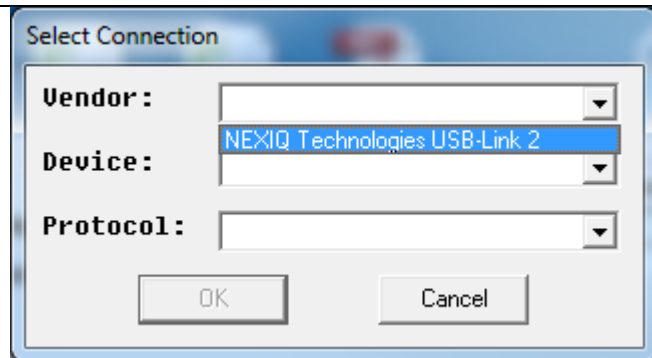

Then **click on the appropriate Device.** In this example **USB-Link 2.**

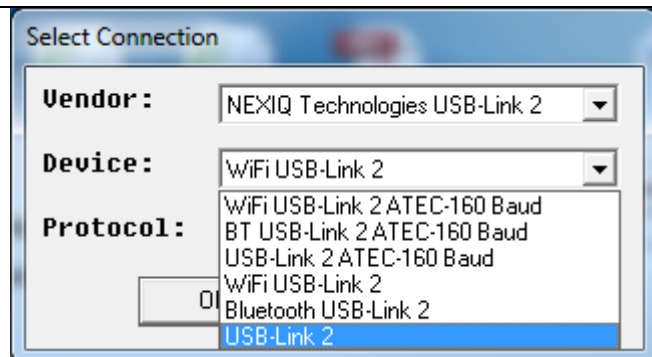

Then **click** on the appropriate Protocol. In this example **SAE J1708 Protocol**.

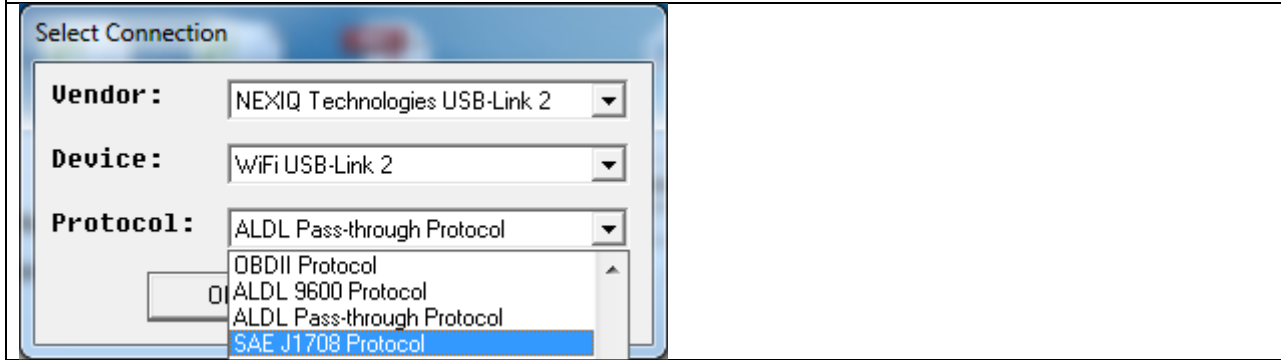

The green dot indicates that the program has connected to the ECM. The serial numbers of the injectors currently loaded in the ECM will be listed. Note: The program may display more injector cylinder locations than your engine has, however, only refer to the number of cylinders appropriate for your engine. In this example, as it is a 6 cylinder engine only Injectors 1 through 6 have a serial number listed.

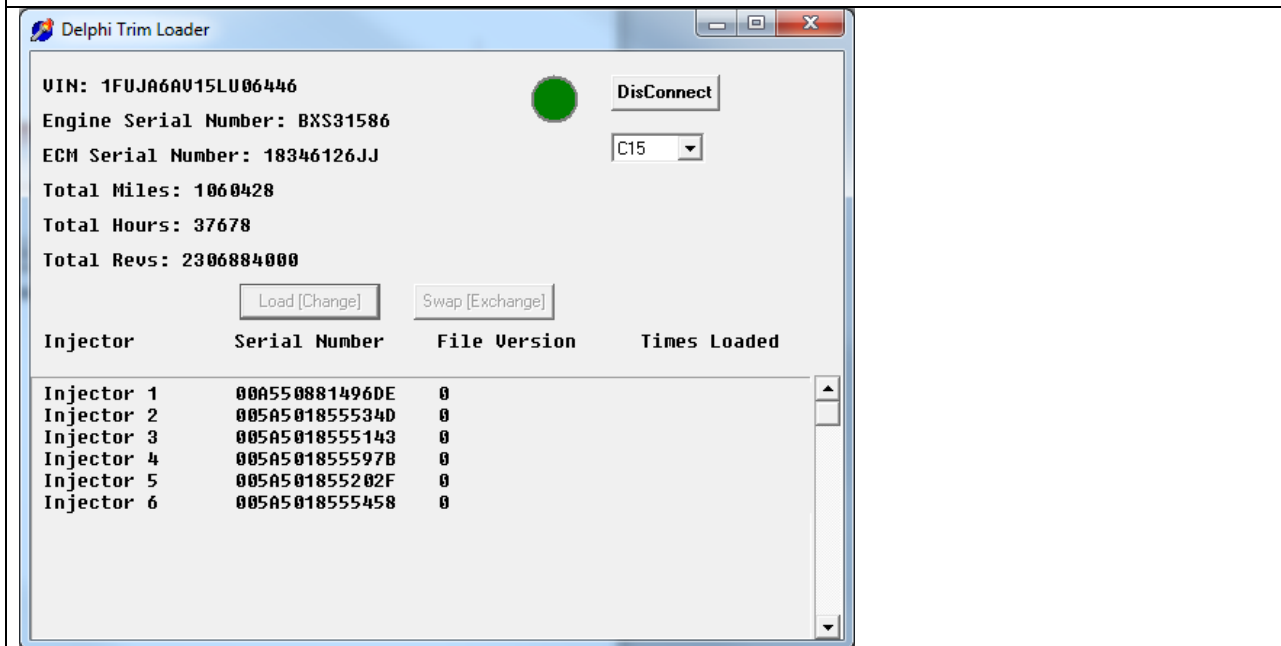

Click on the appropriate Injector/Cylinder location to select it, then Click on **Load(Change)** or **Swap(Exchange)** depending on the required action.

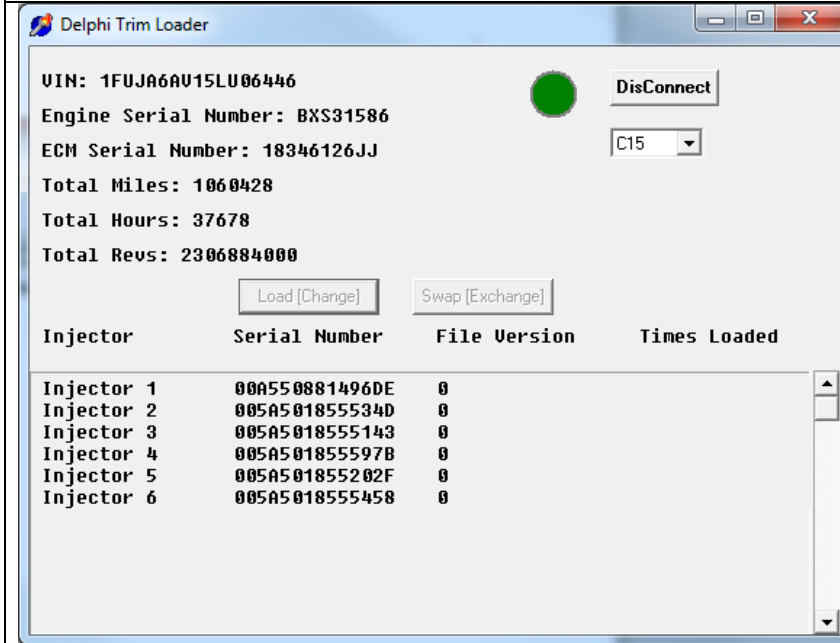

In this example Injector 1 (highlighted in blue) was selected.

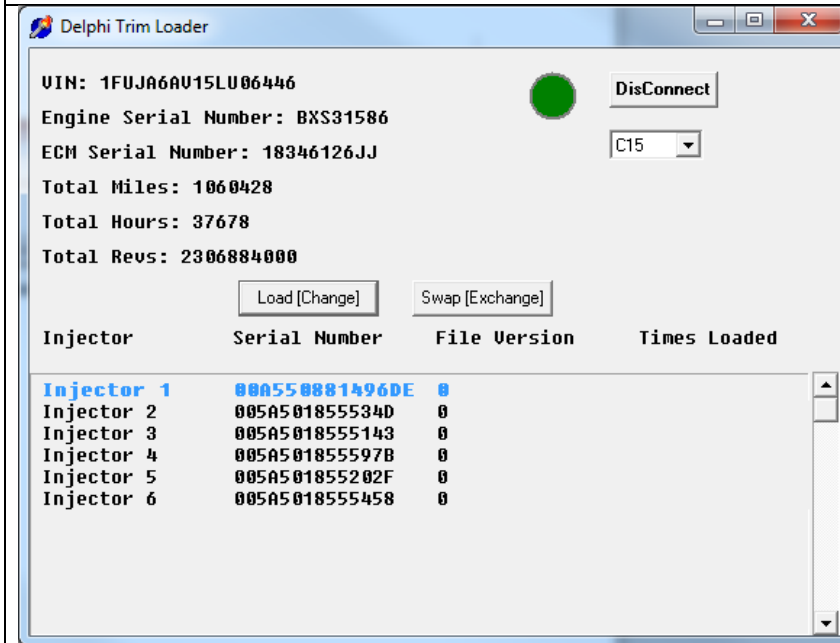

Select the new location to move the injector from the drop down box then **click OK**. In this example cylinder 2 was selected.

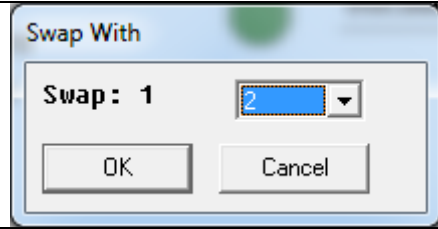

As shown below, the injector locations between 1 and 2 have been swapped.

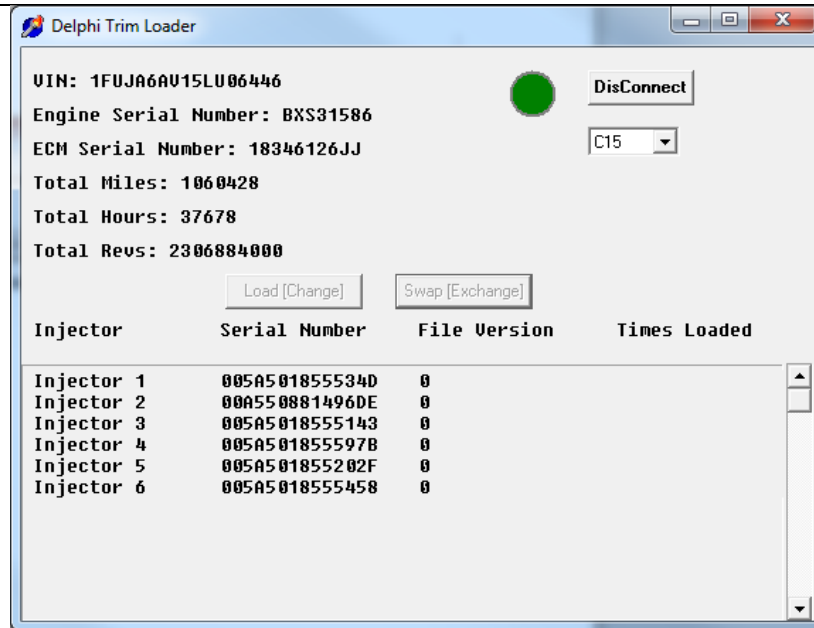

## Troubleshooting

This error message is displayed if you try to load the same injector serial number in two different cylinders.

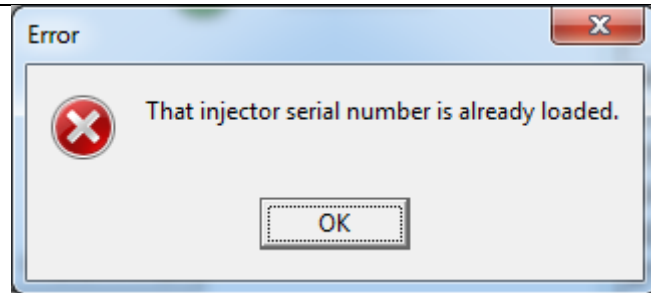

This error message is displayed if no ECM is connected. (Loss of power, Connection unplugged)

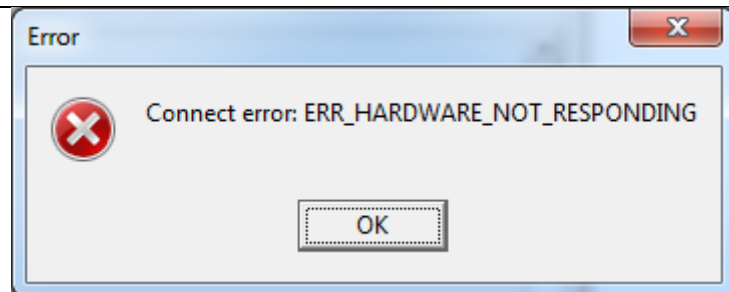

This message is displayed if you try to swap injectors with the engine running. Warning: Do not try to swap injectors with the engine running.

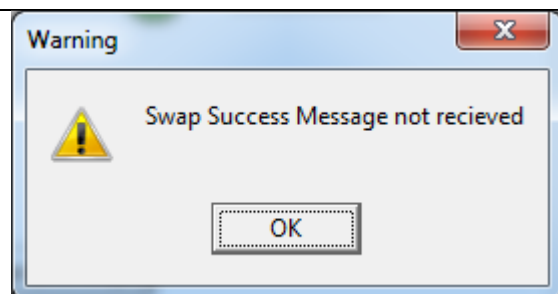

**Note: If you try to load a trim code file with the engine running no error message will be displayed, however, it will not accept the file. No change will take place.**

This message is displayed if it has trouble communicating during the load process. Try selecting the trim code file again. Also, this message will be displayed if you try to load a trim code file with the wrong application (C7 / C15) selected.

These messages are displayed if you try to load an incorrect trim code file.

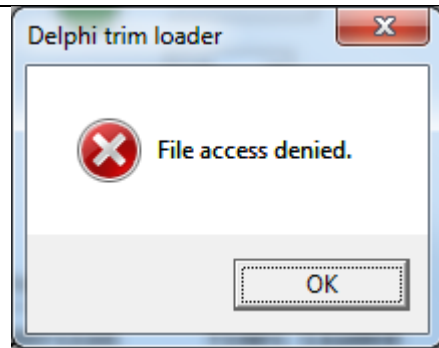

You may also receive this error message.

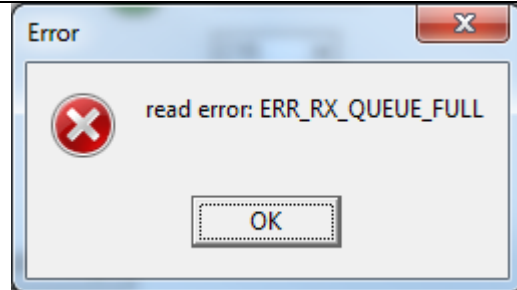

This error message may be displayed if you do not have the latest driver installed or the latest firmware update for your NEXIQ™.

## Contact Information

If you have any questions regarding the use of this program, contact the Delphi Diesel Technical Hot Line at (800) 521-4784, select option 2.